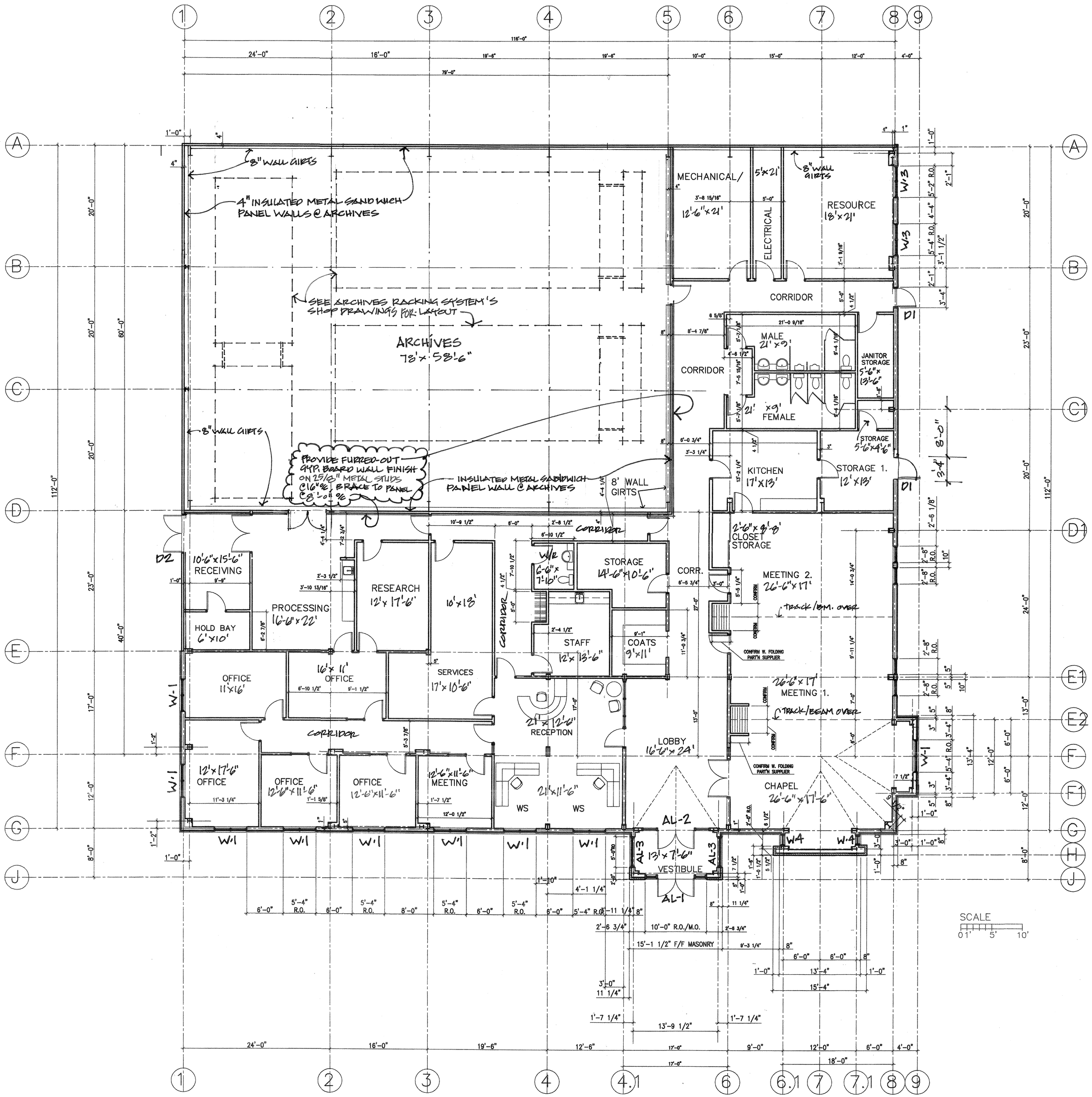

ALLIANCE
BUILDING CONTRACTORS LTD.
P.O. BOX 70, MONCTON N.B.

NO.	REVISION	DATE
3	GEN. REVISIONS	SEPT. 20/11
2	ISSUED FOR CONSTRUCTION	SEPT 12/11
1	STRUCTURE MODIFIED INT'R DIMENS'NS ADDED	AUG 16 2011

PROPOSED FACILITIES FOR
MARITIME CONFERENCE
UNITED CHURCH
SACKVILLE N.B.

FLOOR PLAN

1/8" = 1'0"

~~AUGUST 11, 2011~~ AUG. 23, 2011

A-1